



Florida Department of Transportation

RON DESANTIS
GOVERNOR

Florida's Turnpike Enterprise
P.O. Box 613069, Ocoee, FL 34761
407-532-3999

JARED W. PERDUE, P.E.
SECRETARY

ADDENDUM NO. 1

DATE: May 2, 2025

TO: BIDDERS

FROM: *RMA* Richard M. Nethercote, Jr.
District Contracts Administrator
Florida's Turnpike Enterprise

SUBJECT: Contract No.: E8W13
Financial Project No.: 190778-5-52-53
County: Brevard

Project Name: SR 407 Landscape Interchange and Corridor

BIDS TO BE RECEIVED: May 13, 2025, at 2:30 PM Eastern Time

Proposers and other interested parties are informed that the above-referenced documents are hereby revised, changed, and supplemented as set forth below:

ATTACHMENT "A" PLANS **REVISED AND VOIDED PAGES**

The cover sheet and plan sheet numbers 2, 9, 64, 65, 66, 73, and 74 have been revised. Sheets 78 to 81 are voided. This Addendum 1 removes any wood fence references and the wood fence notations from the plans.

AMENDMENT NOTIFICATION

If you are a **BID DOCUMENT HOLDER** for the subject project, please go to the Online Ordering Website at <https://cpp.fdot.gov> to download **E8W13** with "File Type" **.001x** for this Bid Document from your Order History.

If you are a **BID DOCUMENT HOLDER**, in Expedite Bid open the Acceptance of Bidding Acknowledgements folder to confirm your acknowledgement of Amendment and Addenda Files. Failure to load all amendment files will cause the bid to be rejected.

If you have any questions regarding this information, please do not hesitate to contact Rich Nethercote at 407-264-3885.

CONTRACT PLANS COMPONENTS

LANDSCAPE
IRRIGATION

INDEX OF LANDSCAPE PLANS

SHEET NO.	SHEET DESCRIPTION
1	KEY SHEET
2	SIGNATURE SHEET
3-4	GENERAL NOTES
5-7	SELECTIVE CLEARING AND GRUBBING PROJECT LAYOUT
8-9	PLANTING PROJECT LAYOUT
10-18	SELECTIVE CLEARING AND GRUBBING DETAILS
19-66	SELECTIVE CLEARING AND GRUBBING PLANS
67-74	PLANTING PLANS
75-77	PLANTING DETAILS
78-79	WOODEN FENCE PLANS
80-81	WOODEN FENCE DETAIL
82-83	SIGNING PLANS
84-85	GUIDESIGN WORKSHEET
86	MOW SIGNING DETAIL
87	TEMPORARY TRAFFIC CONTROL NOTES
88-91	TEMPORARY TRAFFIC CONTROL DETAIL

**STATE OF FLORIDA
DEPARTMENT OF TRANSPORTATION**

LANDSCAPE PLANS

FINANCIAL PROJECT ID 190778-5-52-53

BREVARD COUNTY (70471000)

STATE ROAD NO.407 (CHALLENGER MEMORIAL PKWY)

LANDSCAPE AND SIGN IMPROVEMENTS
FROM SR 528 TO SR 405

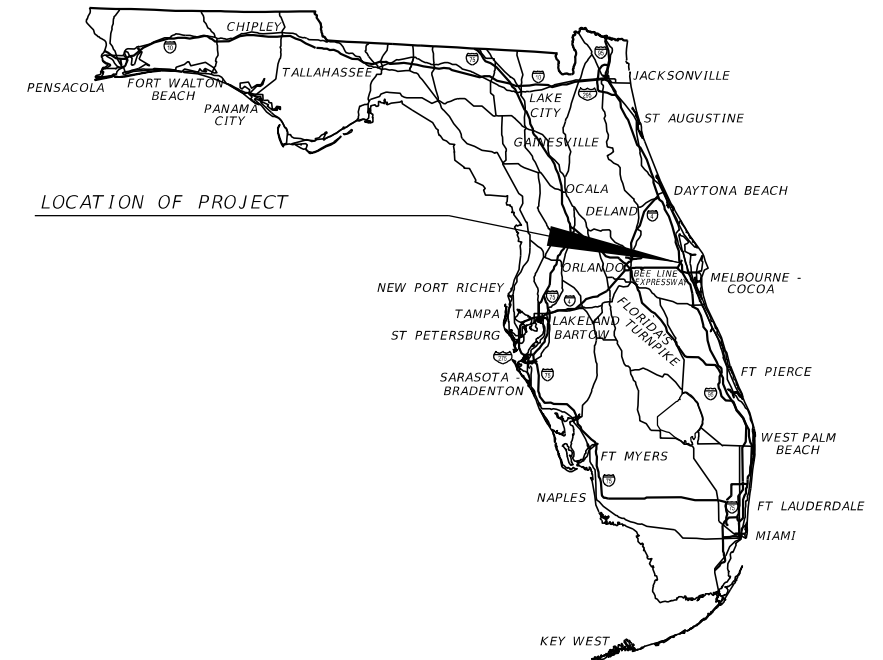

PROJECT LOCATION URL:	https://tinyurl.com/y9ta9nv5
PROJECT LIMITS:	SR 407 BEGIN MP 0.236 - END MP 6.788
EXCEPTIONS:	NONE
BRIDGE LIMITS:	BR#0085 MP 0.236 - MP 0.279 BR#0216 MP 2.246 - MP 2.256 BR#0090 MP 3.139 - MP 3.153 BR#0091 MP 4.317 - MP 4.365
RAILROAD CROSSING:	NONE

**FINAL PLANS
FEBRUARY 2025**

GOVERNING STANDARD PLANS:

Florida Department of Transportation, FY2024-25 Standard Plans for Road and Bridge Construction and applicable Interim Revisions (IRs).

Standard Plans for Road Construction and associated IRs are available at the following website: <http://www.fdot.gov/design/standardplans>

GOVERNING STANDARD SPECIFICATIONS:

Florida Department of Transportation, FY2024-25 Standard Specifications for Road and Bridge Construction at the following website: <http://www.fdot.gov/programmanagement/Implemented/SpecBooks>

KEY SHEET REVISIONS	
DATE	DESCRIPTION
4-29-25	SHEETS 78-81 ARE VOIDED.

REVISIONS:

FINANCIAL PROJECT ID 190778-5-52-53

PLANTING PROJECT LAYOUT (2) SHEET: 9

SELECTIVE CLEARING AND GRUBBING PLAN SHEETS: 64,65,66

PLANTING PLANS SHEET: 73,74

LANDSCAPE PLANS

PROFESSIONAL OF RECORD:

CHRISTOPHER KELLER, AICP, PLA
NO. LA 0001352

PLANS PREPARED BY:

HNTB CORPORATION
200 COLONIAL CENTER PARKWAY,
SUITE 200
LAKE MARY, FL 32746
PHONE NO. (407) 805-0355
VENDER NO. VF-431623092001

FDOT PROJECT MANAGER:

ASHRAF ELMAGHRABY, P.E.
DISTRICT CONSULTANT MANGER ENGINEER TP

GEC PROJECT MANAGER:

DANIEL J. KASTELIC, PLA

THIS PROJECT IS DESIGNED TO NAVD 1988 DATUM

CONSTRUCTION CONTRACT NO.	FISCAL YEAR	SHEET NO.
TBD	25	1

THIS DOCUMENT HAS BEEN DIGITALLY SIGNED AND SEALED BY:

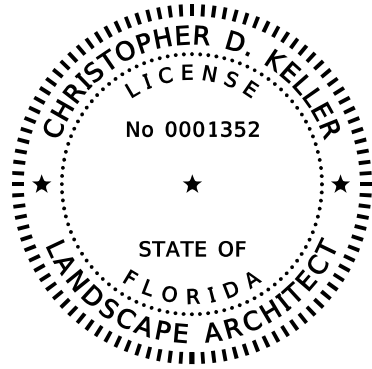

ON THE DATE ADJACENT TO THE SEAL.

PRINTED COPIES OF THIS DOCUMENT ARE NOT CONSIDERED SIGNED AND SEALED. THE SIGNATURE MUST BE VERIFIED ON THE ELECTRONIC DOCUMENTS.

HNTB CORPORATION
200 COLONIAL CENTER PARKWAY
SUITE 200
LAKE MARY, FLORIDA 32746
(407) 805-0355
CERTIFICATE OF AUTHORIZATION 6500
CHRISTOPHER KELLER, AICP, PLA, NO.0001352

THE ABOVE NAMED PROFESSIONAL LANDSCAPE ARCHITECT SHALL BE RESPONSIBLE FOR THE FOLLOWING SHEETS IN ACCORDANCE WITH RULE 61G10-11.011, F.A.C.

LANDSCAPE PLANS

SHEET NO	SHEET DESCRIPTION
2	SIGNATURE SHEET
3-4	GENERAL NOTES
5-7	SELECTIVE CLEARING AND GRUBBING PROJECT LAYOUT
8-9	PLANTING PROJECT LAYOUT
10-18	SELECTIVE CLEARING AND GRUBBING DETAILS
19-66	SELECTIVE CLEARING AND GRUBBING PLANS
67-74	PLANTING PLANS
75-77	PLANTING DETAILS
78-79	WOODEN FENCE PLANS
80-81	WOODEN FENCE DETAIL
86	MOW SIGNING DETAIL

THIS DOCUMENT HAS BEEN DIGITALLY SIGNED AND SEALED BY:

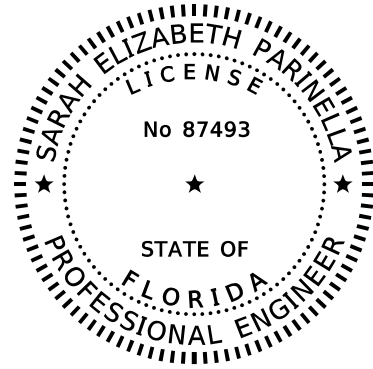

ON THE DATE ADJACENT TO THE SEAL.

PRINTED COPIES OF THIS DOCUMENT ARE NOT CONSIDERED SIGNED AND SEALED. THE SIGNATURE MUST BE VERIFIED ON THE ELECTRONIC DOCUMENTS.

HNTB CORPORATION
200 COLONIAL CENTER PARKWAY
SUITE 200
LAKE MARY, FLORIDA 32746
(407) 805-0355
CERTIFICATE OF AUTHORIZATION 6500
SARAH ELIZABETH PARINELLA, P.E. NO. 87493

THE ABOVE NAMED PROFESSIONAL ENGINEER SHALL BE RESPONSIBLE FOR THE FOLLOWING SHEETS IN ACCORDANCE WITH RULE 61G15-23.004, F.A.C.

LANDSCAPE PLANS

SHEET NO	SHEET DESCRIPTION
2	SIGNATURE SHEET
82-83	SIGNING PLANS
84-85	GUIDESIGN WORKSHEET

THIS DOCUMENT HAS BEEN DIGITALLY SIGNED AND SEALED BY:

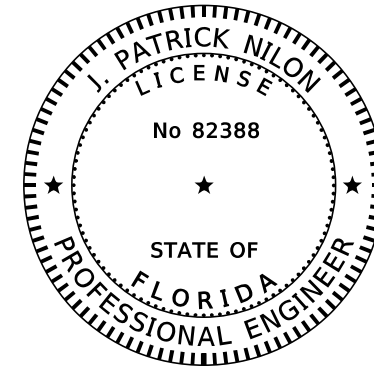

ON THE DATE ADJACENT TO THE SEAL.

PRINTED COPIES OF THIS DOCUMENT ARE NOT CONSIDERED SIGNED AND SEALED. THE SIGNATURE MUST BE VERIFIED ON THE ELECTRONIC DOCUMENTS.

HNTB CORPORATION
4651 SALISBURY ROAD
SUITE 320
JACKSONVILLE, FLORIDA 32256
(904) 296-0207
CERTIFICATE OF AUTHORIZATION 6500
J. PATRICK NILON P.E. NO. 82388

THE ABOVE NAMED PROFESSIONAL ENGINEER SHALL BE RESPONSIBLE FOR THE FOLLOWING SHEETS IN ACCORDANCE WITH RULE 61G15-23.004, F.A.C.

LANDSCAPE PLANS

SHEET NO	SHEET DESCRIPTION
2	SIGNATURE SHEET
87	TEMPORARY TRAFFIC CONTROL NOTES
88-91	TEMPORARY TRAFFIC CONTROL DETAIL

4/29/2025 2:42:22 PM slenis \\jarkw001\pwwork\jobs\77014 - Landscape SR 407\12345678910\Landscape\SIGNLDD01.dgn

REVISIONS		PROFESSIONAL TYPE		STATE OF FLORIDA DEPARTMENT OF TRANSPORTATION			SHEET NO.
DATE	DESCRIPTION	DATE	DESCRIPTION	ROAD NO.	COUNTY	FINANCIAL PROJECT ID	
4-29-25	1 SHEETS 78-81 ARE VOIDED.			SR 407	BREVARD	190778-5-52-53	2

SIGNATURE SHEET

4/29/2025 2:55:27 PM slenis
 \\jaxw001\PI\WORK\JOBS\77014 - Landscape SR 407\123456789\0\Roadway\PLAY RD01 - Removal.dgn

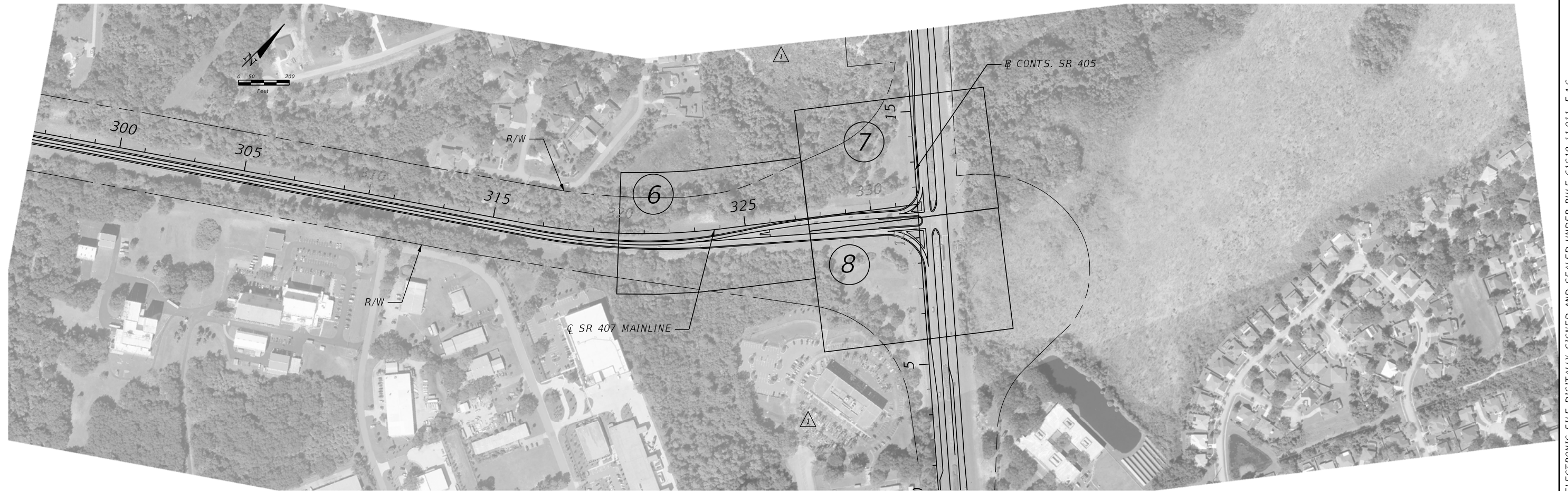

REVISIONS	
DATE	DESCRIPTION
4-29-25	△ WOODEN FENCE PLAN (1) AND (2) REMOVED.

CHRISTOPHER KELLER
 L.A NO.LA0001352
 HNTB CORPORATION
 200 COLONIAL CENTER PKWY
 SUITE 200
 LAKE MARY, FL 32746

STATE OF FLORIDA DEPARTMENT OF TRANSPORTATION		
ROAD NO.	COUNTY	FINANCIAL PROJECT ID
SR 407	BREVARD	190778-5-52-53

PLANTING PROJECT LAYOUT (2)

SHEET NO.
9

THE OFFICIAL RECORD OF THIS SHEET IS THE ELECTRONIC FILE DIGITALLY SIGNED AND SEALED UNDER RULE 61G10-11.011, F.A.C.

4/29/2025 1:57:33 PM slenis
 \\jaxw00-pimwork\JOBS\77014 - Landscape SR 407\123456789\0\Roadway\PLANRD04.dgn

MATCHLINE PLAN SHEET (44)

MATCHLINE PLAN SHEET (46)

PROPOSED SIGN LEGEND:
 98. DIVIDED HIGHWAY SIGN
 99. HURRICANE EVACUATION ROUTE SIGN
 100. NO PEDESTRIAN SIGN
 101. TO WEST SR 528
 102. TO SOUTH I-95 SIGNS
 103. LANE ENDS SIGN
 104. TO I-95 SIGN/WEST SR 405 SIGN
 105. NARROW KEEP RIGHT SIGN
 106. EMERGENCY STOPPING ONLY SIGN (EXISTING SIGN)
 107. TO SR 407/SR 528 SIGN (EXISTING SIGN)

SEE INSERT A

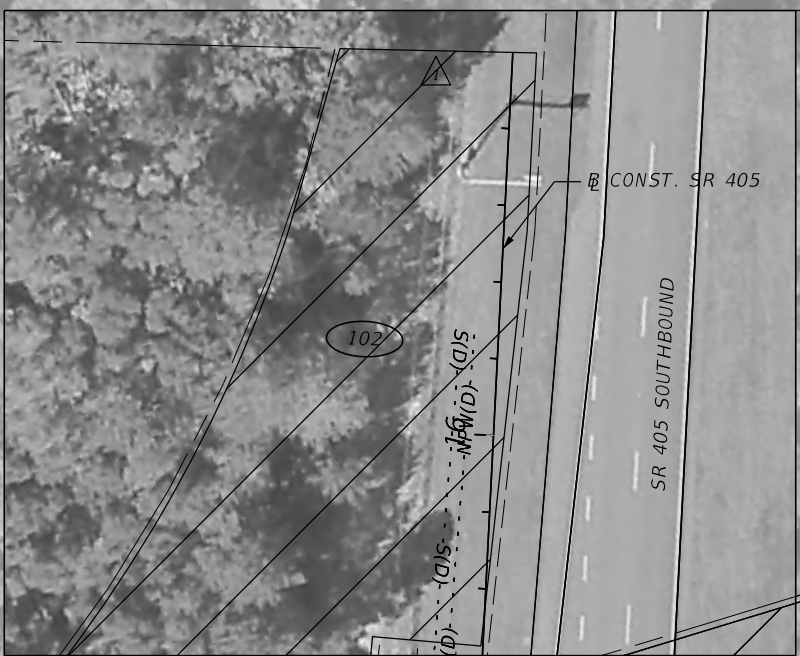

INSERT A

SELECTIVE CLEARING & GRUBBING AREA
 (2.92 AC)

SUB AREA (0.06 AC)
 CONST. SR 405
 REMOVE EXISTING WOOD AND CHAIN LINK FENCE
 15' DRAINAGE OFFSET
 LIGHTING CONDUIT
 SR 405 SOUTHBOUND
 SR 405 NORTHBOUND

TREE TYPES:

NO.	TREE NAME
204-205	SLASH PINE
206-207, 217	LIVE OAK
208-211, 213-216	SAND PINE
212	PINDO PALM
210A	SLASH PINE
210B-C	SAND PINE

LEGEND:

SELECTIVE CLEARING AND GRUBBING	
SELECTIVE CLEARING AND GRUBBING SUB-AREA	
60 FT CLEARING DIAMETER (SEE NOTE 5 SELECTIVE CLEARING AND GRUBBING)	
FEATURE TREE	

NOTES:

- LOCATIONS OF ALL ABOVEGROUND EXISTING STRUCTURES ARE APPROXIMATIONS FROM AS-BUILT PLANS OF SR 9/I-95 IN 2011.
- LOCATION OF EDGE OF PAVEMENT IS AN APPROXIMATION FROM AS-BUILT PLANS OF SR 9/I-95 IN 2011.
- LOCATIONS OF ALL UNDERGROUND DRAINAGE PIPING ARE ASSUMED AND APPROXIMATIONS FROM AS-BUILT PLANS OF SR 9/I-95 IN 2011.

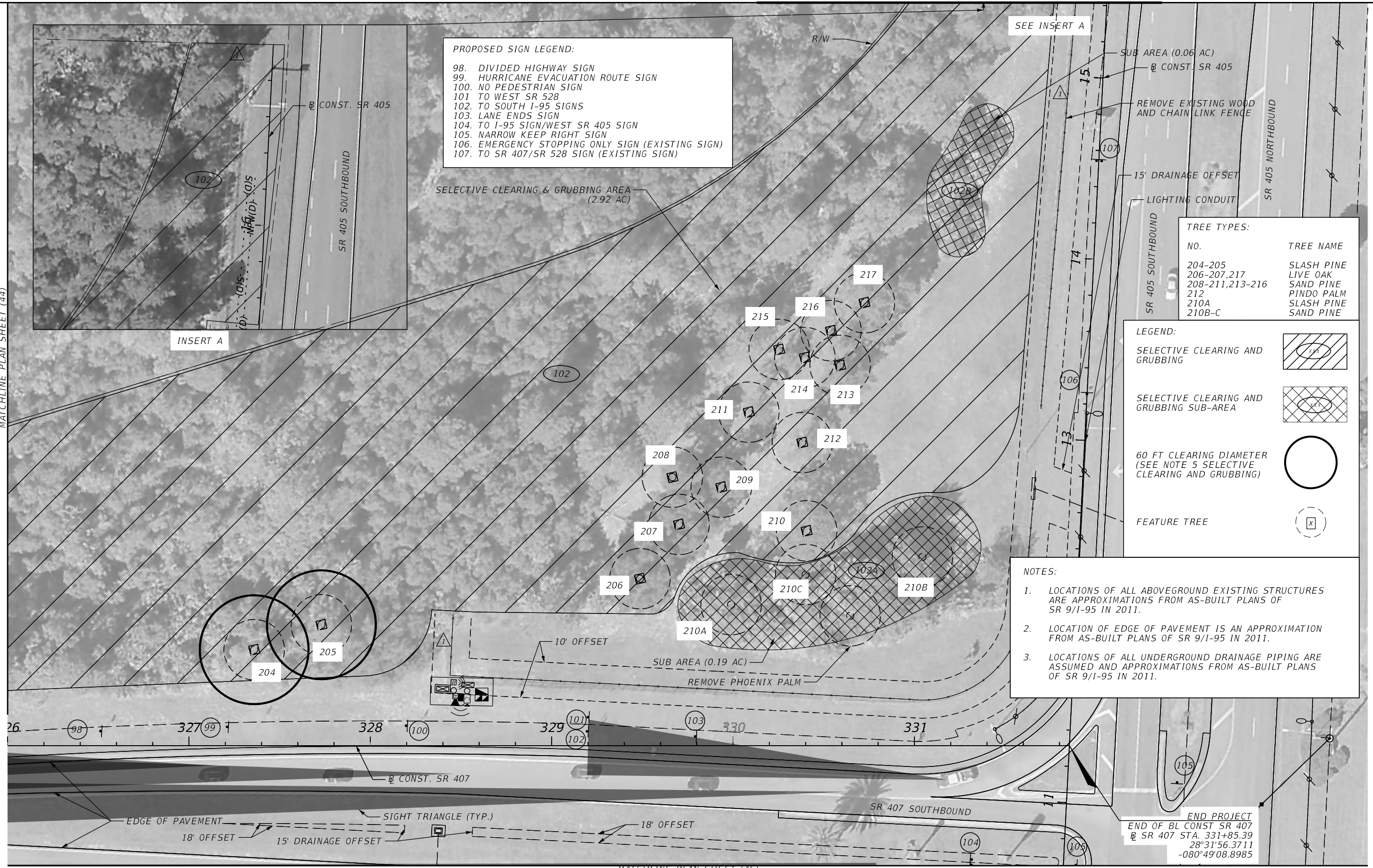

END PROJECT
 END OF BL CONST SR 407
 @ SR 407 STA. 331+85.39
 28°31'56.3711
 -080°49'08.8985

REVISIONS	
DATE	DESCRIPTION
4-29-25	1. PROPOSED WOODEN FENCE REMOVED.

CHRISTOPHER KELLER
 L.A. NO. LA0001352
 HNTB CORPORATION
 200 COLONIAL CENTER PKWY
 SUITE 200
 LAKE MARY, FL 32746

STATE OF FLORIDA DEPARTMENT OF TRANSPORTATION		
ROAD NO.	COUNTY	FINANCIAL PROJECT ID
SR 407	BREVARD	190778-5-52-53

SELECTIVE CLEARING & GRUBBING PLAN (45)

SHEET NO.
64

THE OFFICIAL RECORD OF THIS SHEET IS THE ELECTRONIC FILE DIGITALLY SIGNED AND SEALED UNDER RULE 61G10-11.011, F.A.C.

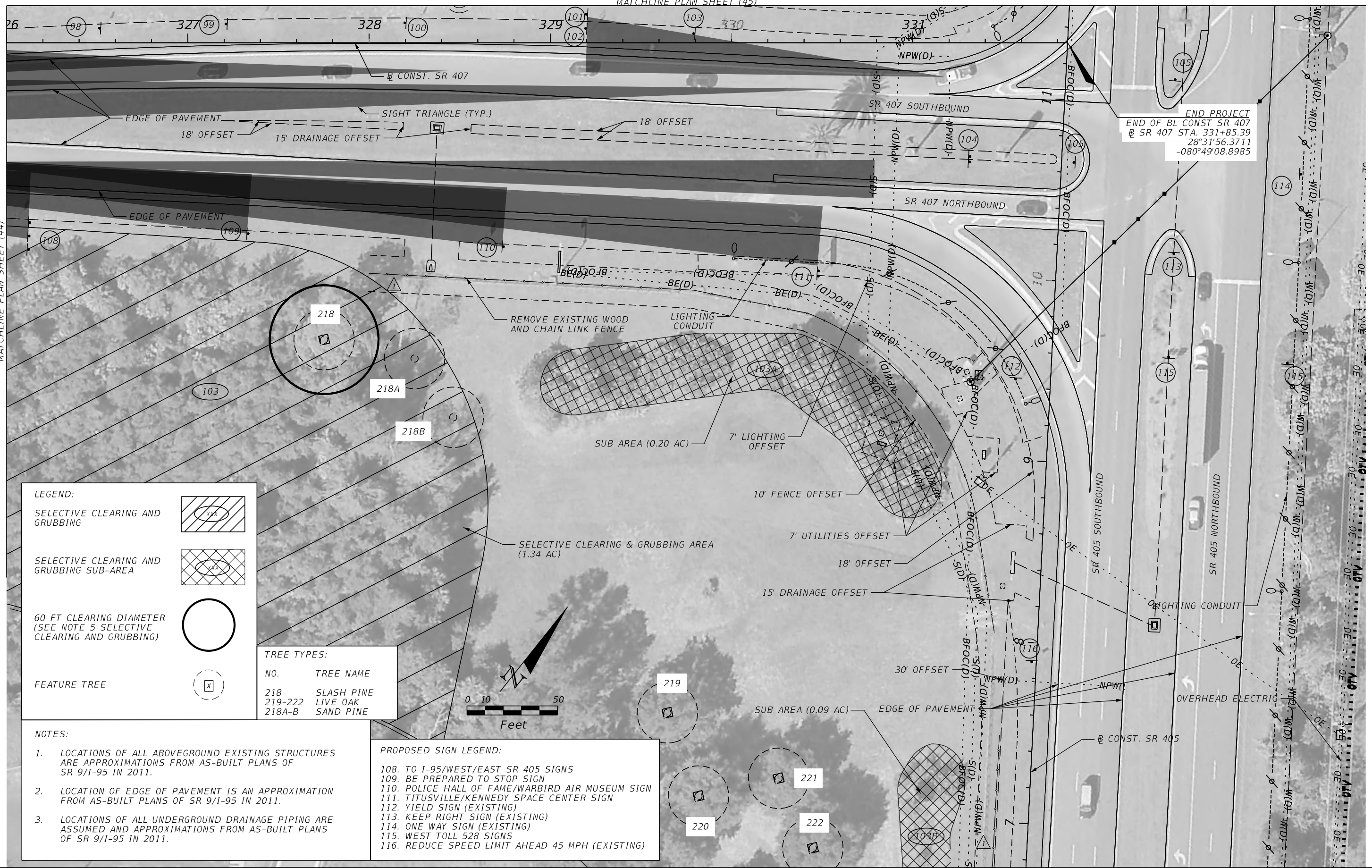

END PROJECT
 END OF BL CONST SR 407
 @ SR 407 STA. 331+85.39
 28°31'56.3711
 -080°49'08.8985

LEGEND:

SELECTIVE CLEARING AND GRUBBING

SELECTIVE CLEARING AND GRUBBING SUB-AREA

60 FT CLEARING DIAMETER (SEE NOTE 5 SELECTIVE CLEARING AND GRUBBING)

FEATURE TREE

TREE TYPES:

NO.	TREE NAME
218	SLASH PINE
219-222	LIVE OAK
218A-B	SAND PINE

- NOTES:**
- LOCATIONS OF ALL ABOVEGROUND EXISTING STRUCTURES ARE APPROXIMATIONS FROM AS-BUILT PLANS OF SR 9/I-95 IN 2011.
 - LOCATION OF EDGE OF PAVEMENT IS AN APPROXIMATION FROM AS-BUILT PLANS OF SR 9/I-95 IN 2011.
 - LOCATIONS OF ALL UNDERGROUND DRAINAGE PIPING ARE ASSUMED AND APPROXIMATIONS FROM AS-BUILT PLANS OF SR 9/I-95 IN 2011.

- PROPOSED SIGN LEGEND:**
108. TO I-95/WEST/EAST SR 405 SIGNS
 109. BE PREPARED TO STOP SIGN
 110. POLICE HALL OF FAME/WARBIRD AIR MUSEUM SIGN
 111. TITUSVILLE/KENNEDY SPACE CENTER SIGN
 112. YIELD SIGN (EXISTING)
 113. KEEP RIGHT SIGN (EXISTING)
 114. ONE WAY SIGN (EXISTING)
 115. WEST TOLL 528 SIGNS
 116. REDUCE SPEED LIMIT AHEAD 45 MPH (EXISTING)

4/29/2025 12:14:01 PM stenis \\jaxw001\PIWORK\JOBS\77014 - Landscape SR 407\23456789\0\Roadway\PLANRD04.dgn

REVISIONS	
DATE	DESCRIPTION
4-29-25	△ PROPOSED WOODEN FENCE REMOVED.

CHRISTOPHER KELLER
 L.A NO.LA0001352
 HNTB CORPORATION
 200 COLONIAL CENTER PKWY
 SUITE 200
 LAKE MARY, FL 32746

STATE OF FLORIDA DEPARTMENT OF TRANSPORTATION		
ROAD NO.	COUNTY	FINANCIAL PROJECT ID
SR 407	BREVARD	190778-5-52-53

**SELECTIVE CLEARING
 & GRUBBING PLAN (46)**

SHEET NO.
 65

NOTES:

1. LOCATIONS OF ALL ABOVEGROUND EXISTING STRUCTURES ARE APPROXIMATIONS FROM AS-BUILT PLANS OF SR 9/I-95 IN 2011.
2. LOCATION OF EDGE OF PAVEMENT IS AN APPROXIMATION FROM AS-BUILT PLANS OF SR 9/I-95 IN 2011.
3. LOCATIONS OF ALL UNDERGROUND DRAINAGE PIPING ARE ASSUMED AND APPROXIMATIONS FROM AS-BUILT PLANS OF SR 9/I-95 IN 2011.

PROPOSED SIGN LEGEND:

- 117. AIRPORT SIGN (EXISTING)
- 118. WEST TOLL SR 528
- 119. KENNEDY SPACE CENTER VISITOR COMPLEX SIGN (EXISTING)
- 120. BEGIN RIGHT TURN LANE, YIELD TO BIKE SIGN (EXISTING)
- 121. SPEED LIMIT 45 SIGN (EXISTING)

LEGEND:

SELECTIVE CLEARING AND GRUBBING

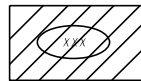

SELECTIVE CLEARING AND GRUBBING SUB-AREA

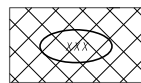

60 FT CLEARING DIAMETER (SEE NOTE 5 SELECTIVE CLEARING AND GRUBBING)

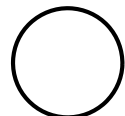

FEATURE TREE



TREE TYPES:

NO.	TREE NAME
223	LIVE OAK
224-225	CABBAGE PALM
226	LAUREL OAK
227	LIVE OAK
218A,B	SAND PINE
228	CABBAGE PALM
229-231	LIVE OAK
232-233	CABBAGE PALM
234-235	LIVE OAK

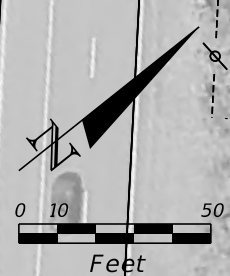

INSERT A



4/29/2025 12:18:44 PM slentis \\jaxw001\PIWORK\JOBS\77014 - Landscape SR 407\123456789\0\Roadway\PLANRD04.dgn

DATE		DESCRIPTION		CHRISTOPHER KELLER L.A NO.LA0001352 HNTB CORPORATION 200 COLONIAL CENTER PKWY SUITE 200 LAKE MARY, FL 32746	STATE OF FLORIDA DEPARTMENT OF TRANSPORTATION			SHEET NO. 66
DATE	DESCRIPTION	DATE	DESCRIPTION		ROAD NO.	COUNTY	FINANCIAL PROJECT ID	
4-29-25	▲ PROPOSED WOODEN FENCE REMOVED.				SR 407	BREVARD	190778-5-52-53	

SELECTIVE CLEARING & GRUBBING PLAN (47)

THE OFFICIAL RECORD OF THIS SHEET IS THE ELECTRONIC FILE DIGITALLY SIGNED AND SEALED UNDER RULE 61G10-11.011, F.A.C.

4/30/2025 10:50:16 AM slenis \\jaxw00\PI\WORK\JOBS\77014 - Landscape SR 407\123456789\0\Roadway\PLANRD01_Removal.dgn



PLANTING LEGEND:

SM - SENNA MEXICANA VAR. CHAMANII - BAHAMA CASSIA	MP - MYRICA PUSILLA - DWARF WAX MYRTLE	ZP - ZAMIA PUMILA - COONTIE PALM	[Pattern]
JS - JUNIPERUS SILICICOLA - RED CEDAR	SP - SABAL PALMETTO - SABAL PALM	SR - SERANOA REPENS - SAW PALMETTO	[Pattern]
TC - TABEBUIA CHRYSOTRICHA - YELLOW TRUMPET TREE	LI - LAGERSTROMIA INDICA - 'APALACHEE'	ZF - ZAMIA FURFURACEA - CARDBOARD PALM	[Pattern]
QV - QUERCUS VIRGINIANA - LIVE OAK	MV - MAGNOLIA VIRGINIA - SWEET BAY MAGNOLIA	HP - HAMELIA PATENS - DWARF FIREBUSH	[Pattern]
PE - PINUS ELLIOTTI DENSE - SOUTH FLORIDA SLASH PINE	[Symbol]	NS - NATIVE SEED MIX	[Pattern]
TD - TAXODIUM DISTICHUM - BALD CYPRESS	[Symbol]	AC - ACROSTICHUM DANAEIFOLIUM - GIANT LEATHER FERM	[Pattern]
	[Symbol]		

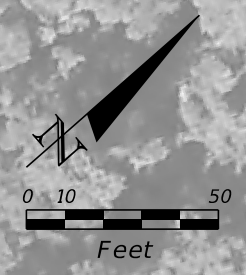

PROPOSED SIGN LEGEND:

100. NO PEDESTRIAN SIGN
101. TO WEST SR 528
102. TO SOUTH I-95 SIGNS
103. LANE ENDS SIGN
105. NARROW KEEP RIGHT SIGN

- NOTES:**
- LOCATIONS OF ALL ABOVEGROUND EXISTING STRUCTURES ARE APPROXIMATIONS FROM AS-BUILT PLANS OF SR 9/1-95 IN 2011.
 - LOCATION OF EDGE OF PAVEMENT IS AN APPROXIMATION FROM AS-BUILT PLANS OF SR 9/1-95 IN 2011.
 - LOCATIONS OF ALL UNDERGROUND DRAINAGE PIPING ARE ASSUMED AND APPROXIMATIONS FROM AS-BUILT PLANS OF SR 9/1-95 IN 2011.

MATCHLINE PLANT SHEET (6)

MATCHLINE PLANT SHEET (8)

<p>REVISIONS</p> <table border="1"> <thead> <tr> <th>DATE</th> <th>DESCRIPTION</th> <th>DATE</th> <th>DESCRIPTION</th> </tr> </thead> <tbody> <tr> <td>4-29-25</td> <td>1. PROPOSED WOODEN FENCE REMOVED.</td> <td></td> <td></td> </tr> </tbody> </table>		DATE	DESCRIPTION	DATE	DESCRIPTION	4-29-25	1. PROPOSED WOODEN FENCE REMOVED.			<p>CHRISTOPHER KELLER L.A. NO. LA0001352 HNTB CORPORATION 200 COLONIAL CENTER PKWY SUITE 200 LAKE MARY, FL 32746</p>	<p>STATE OF FLORIDA DEPARTMENT OF TRANSPORTATION</p> <table border="1"> <tr> <th>ROAD NO.</th> <th>COUNTY</th> <th>FINANCIAL PROJECT ID</th> </tr> <tr> <td>SR 407</td> <td>BREVARD</td> <td>190778-5-52-53</td> </tr> </table>	ROAD NO.	COUNTY	FINANCIAL PROJECT ID	SR 407	BREVARD	190778-5-52-53	<p>PLANTING PLAN SHEET (7)</p>	<p>SHEET NO. 73</p>
DATE	DESCRIPTION	DATE	DESCRIPTION																
4-29-25	1. PROPOSED WOODEN FENCE REMOVED.																		
ROAD NO.	COUNTY	FINANCIAL PROJECT ID																	
SR 407	BREVARD	190778-5-52-53																	

THE OFFICIAL RECORD OF THIS SHEET IS THE ELECTRONIC FILE DIGITALLY SIGNED AND SEALED UNDER RULE 61G10-11.011, F.A.C.

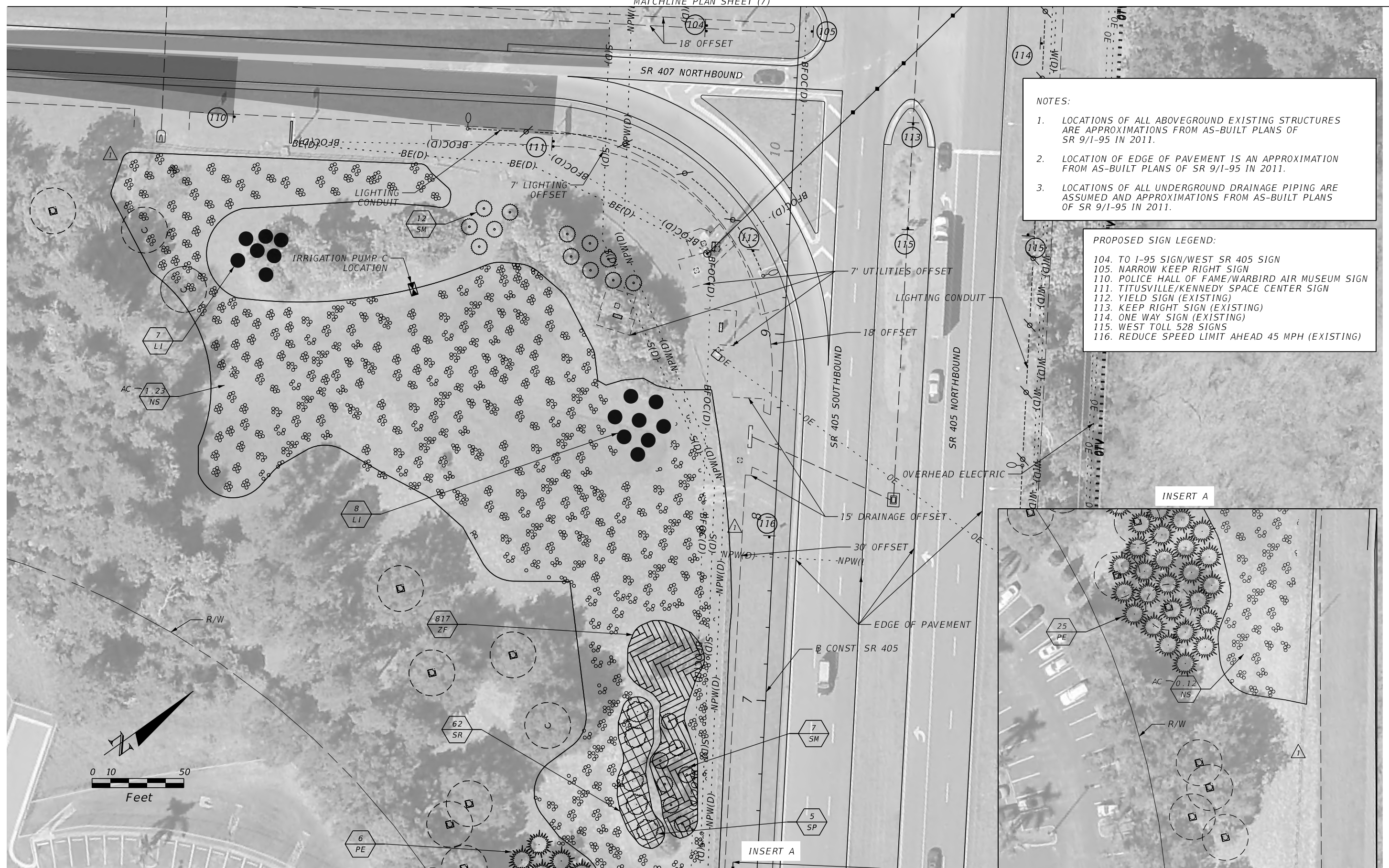

NOTES:

1. LOCATIONS OF ALL ABOVEGROUND EXISTING STRUCTURES ARE APPROXIMATIONS FROM AS-BUILT PLANS OF SR 9/I-95 IN 2011.
2. LOCATION OF EDGE OF PAVEMENT IS AN APPROXIMATION FROM AS-BUILT PLANS OF SR 9/I-95 IN 2011.
3. LOCATIONS OF ALL UNDERGROUND DRAINAGE PIPING ARE ASSUMED AND APPROXIMATIONS FROM AS-BUILT PLANS OF SR 9/I-95 IN 2011.

PROPOSED SIGN LEGEND:

- 104. TO I-95 SIGN/WEST SR 405 SIGN
- 105. NARROW KEEP RIGHT SIGN
- 110. POLICE HALL OF FAME/WARBIRD AIR MUSEUM SIGN
- 111. TITUSVILLE/KENNEDY SPACE CENTER SIGN
- 112. YIELD SIGN (EXISTING)
- 113. KEEP RIGHT SIGN (EXISTING)
- 114. ONE WAY SIGN (EXISTING)
- 115. WEST TOLL 528 SIGNS
- 116. REDUCE SPEED LIMIT AHEAD 45 MPH (EXISTING)



4/30/2025 10:57:33 AM sientis \\jaxw00\PIWORK\JOBS\77014 - Landscape SR 407\123456789\0\Roadway\PLANRD01 - Removal.dgn

REVISIONS	
DATE	DESCRIPTION
4-29-25	PROPOSED WOODEN FENCE REMOVED.

CHRISTOPHER KELLER
L.A NO.LA0001352
HNTB CORPORATION
200 COLONIAL CENTER PKWY
SUITE 200
LAKE MARY, FL 32746

STATE OF FLORIDA DEPARTMENT OF TRANSPORTATION		
ROAD NO.	COUNTY	FINANCIAL PROJECT ID
SR 407	BREVARD	190778-5-52-53

PLANTING PLAN SHEET (8)

SHEET NO.
74

THE OFFICIAL RECORD OF THIS SHEET IS THE ELECTRONIC FILE DIGITALLY SIGNED AND SEALED UNDER RULE 61G10-11.011, F.A.C.

VOIDED SHEET

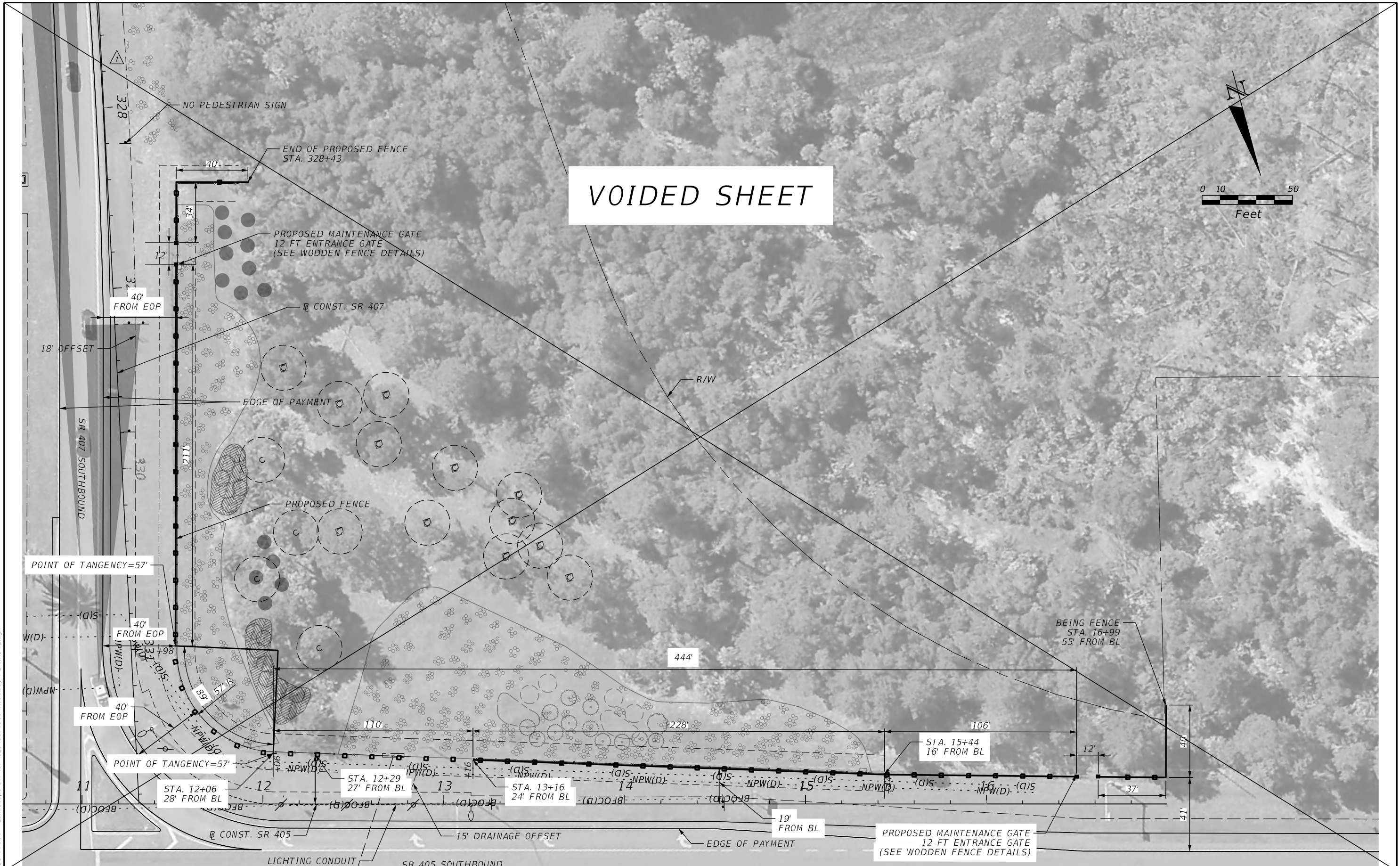
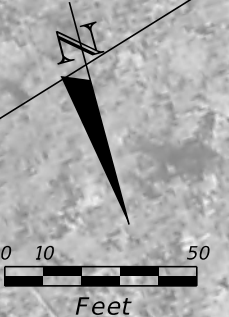

4/29/2025 2:58:58 PM slentis \\jaxw00\pwwork\JOBS\77014 - Landscape SR 407\123456789\0\Roadway\PLANRD02.dgn

THE OFFICIAL RECORD OF THIS SHEET IS THE ELECTRONIC FILE DIGITALLY SIGNED AND SEALED UNDER RULE 61G10-11.011, F.A.C.

REVISIONS		DESCRIPTION	CHRISTOPHER KELLER L.A NO.LA0001352 HNTB CORPORATION 200 COLONIAL CENTER PKWY SUITE 200 LAKE MARY, FL 32746	STATE OF FLORIDA DEPARTMENT OF TRANSPORTATION			SHEET NO. 79
DATE	DESCRIPTION			ROAD NO.	COUNTY	FINANCIAL PROJECT ID	
4-29-25	1	SHEET VOIDED.	SR 407	BREVARD	190778-5-52-53		

WOOD FENCE PLAN (2)

VOIDED SHEET

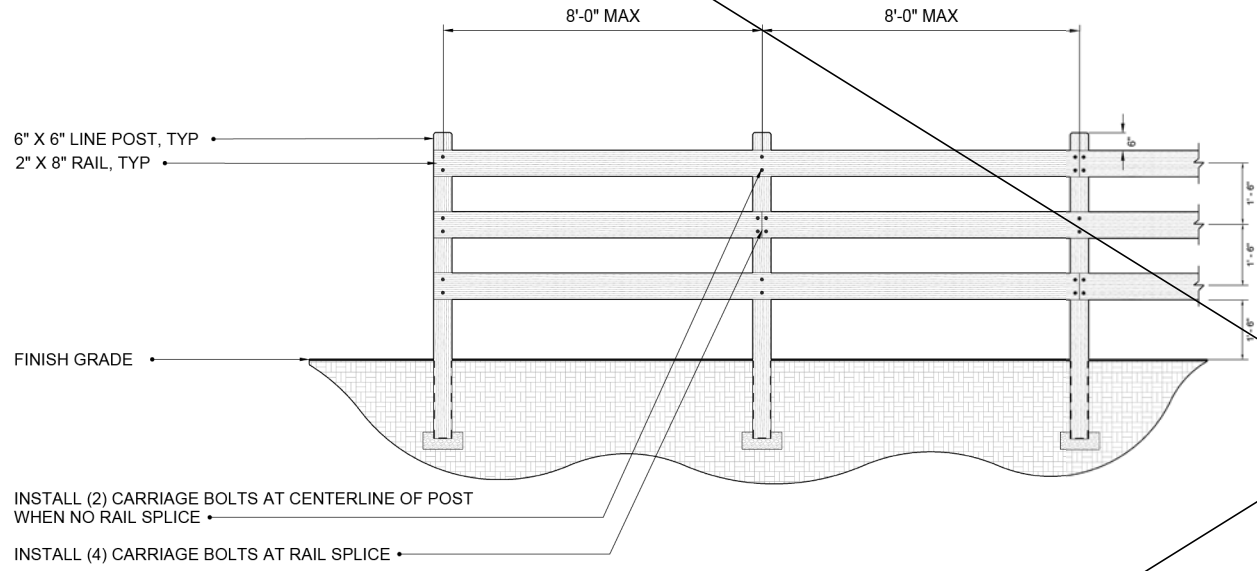

- NOTES:
1. SEE TECHNICAL SPECIAL PROVISION 550 FOR COMPLETE MATERIAL SPECIFICATIONS
 2. CONSTRUCT FENCE AND GATES TO THE LINE AND GRADE AS SHOWN IN THE PLANS
 3. FENCE AND GATE RAILS SHALL RUN LEVEL AND PARALLEL
 4. WOOD COMPONENTS SHALL BE PRESSURE TREATED SOUTHERN YELLOW PINE
 5. CARRIAGE BOLTS TO BE 3/8" MIN DIAMETER

1 ELEVATION (NTS)

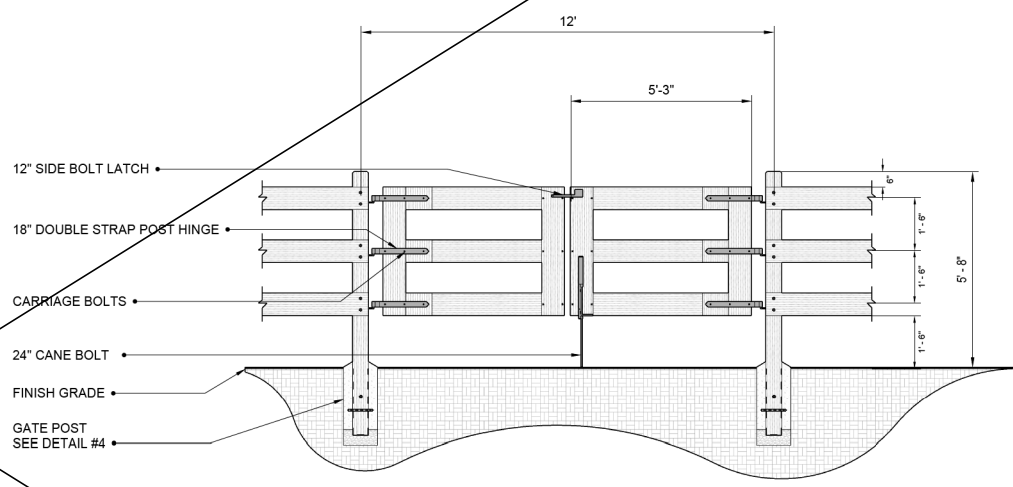

- NOTES:
1. HINGE STRAPS SHALL BE 1-1/2 X 1/4" STEEL WITH 1/2" PINTLE
 2. CANE BOLT SHALL BE 1/2" DIAMETER, MIN.

2 GATE ELEVATION (NTS)

4/29/2025 1:12:46 PM slenis \\jaxw00-pmwork\JOBS\77014 - Landscape SR 407\123456789\0-Roadway\GNMTRD02.dgn

THE OFFICIAL RECORD OF THIS SHEET IS THE ELECTRONIC FILE DIGITALLY SIGNED AND SEALED UNDER RULE 61G10-11.011, F.A.C.

REVISIONS				CHRISTOPHER KELLER L.A NO.LA0001352 HNTB CORPORATION 200 COLONIAL CENTER PKWY SUITE 200 LAKE MARY, FL 32746	STATE OF FLORIDA DEPARTMENT OF TRANSPORTATION			WOODEN FENCE DETAIL (1)	SHEET NO.
DATE	DESCRIPTION	DATE	DESCRIPTION		ROAD NO.	COUNTY	FINANCIAL PROJECT ID		80
4-29-25	1 SHEET VOIDED.				SR 407	BREVARD	190778-5-52-53		

VOIDED SHEET

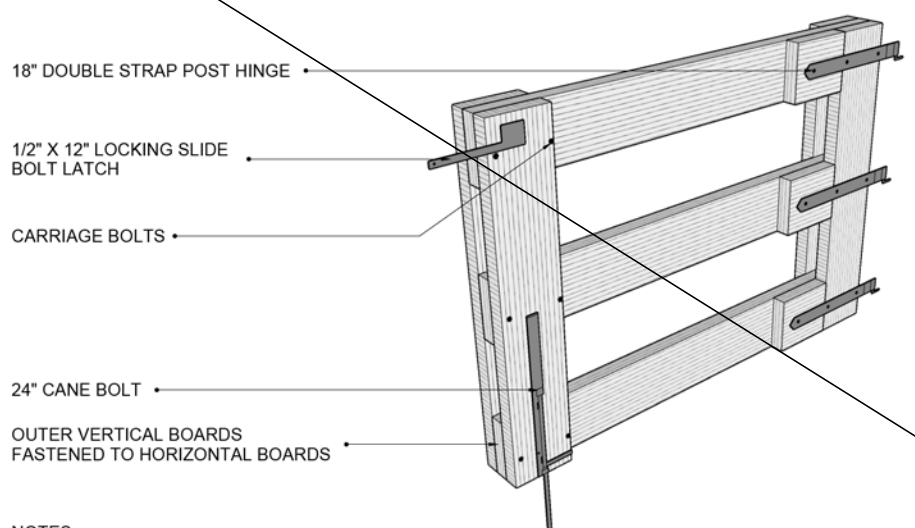

NOTES:
 1. THE SLIDE BOLT MUST ACCOMODATE A PAD LOCK (BY OTHERS).

3 GATE AXONOMETRIC (NTS)

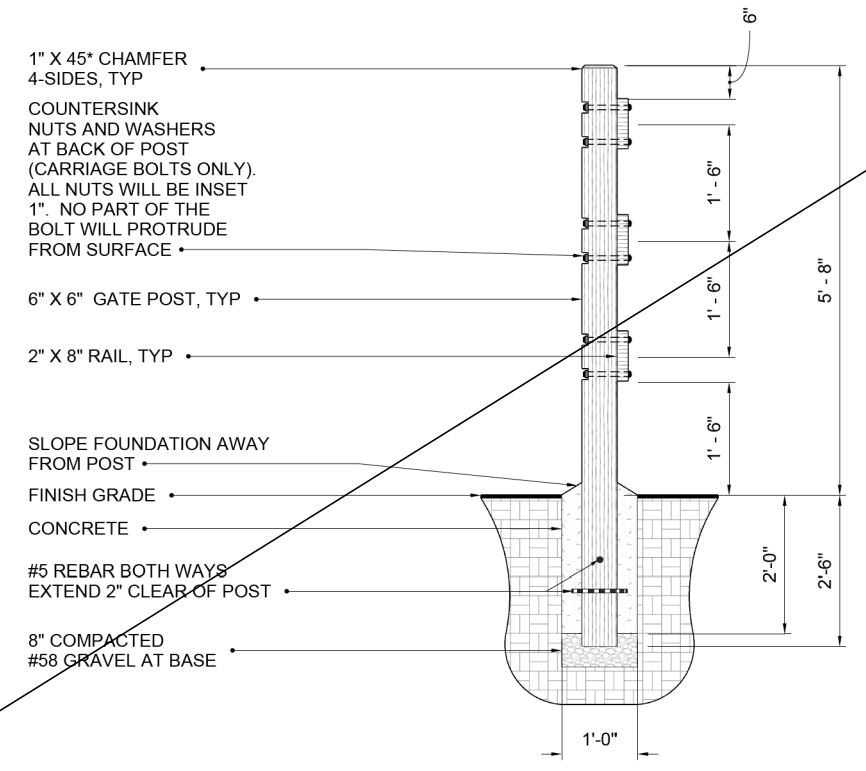

4 GATE POST DETAIL (NTS)

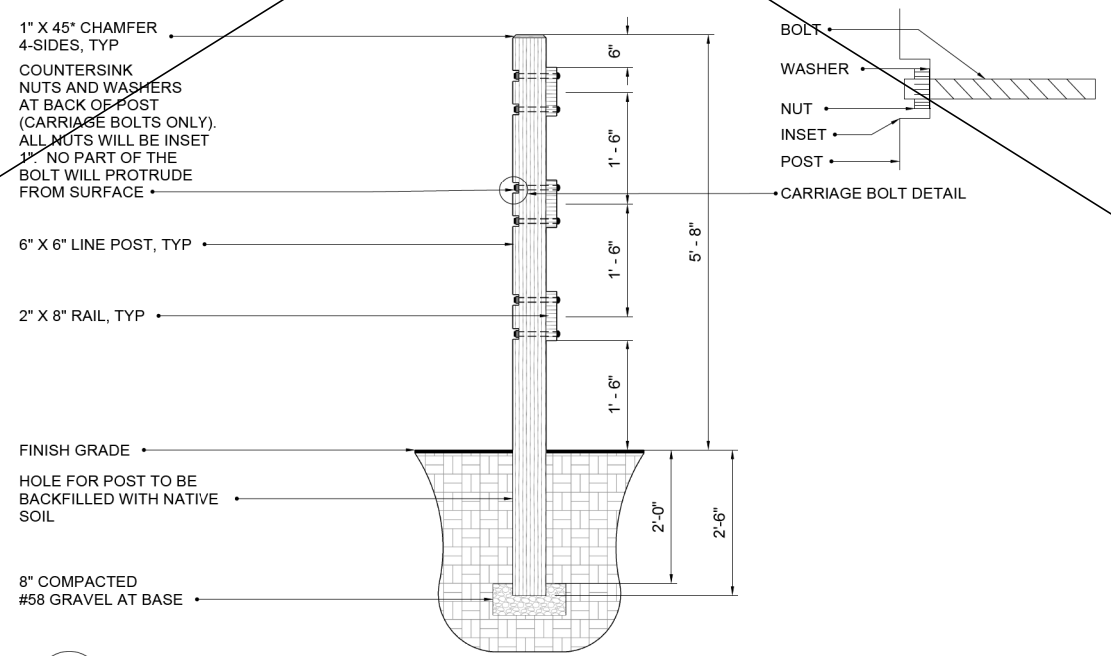

5 RAIL POST DETAIL (NTS)

4/29/2025 1:12:03 PM slenis \\jaxw00-pm\work\JOBS\77014 - Landscape SR 407\123456789\0-Roadway\GNMTRD02.dgn

THE OFFICIAL RECORD OF THIS SHEET IS THE ELECTRONIC FILE DIGITALLY SIGNED AND SEALED UNDER RULE 61G10-11.011, F.A.C.

REVISIONS				CHRISTOPHER KELLER L.A NO.LA0001352 HNTB CORPORATION 200 COLONIAL CENTER PKWY SUITE 200 LAKE MARY, FL 32746	STATE OF FLORIDA DEPARTMENT OF TRANSPORTATION			WOODEN FENCE DETAIL (2)	SHEET NO.
DATE	DESCRIPTION	DATE	DESCRIPTION		ROAD NO.	COUNTY	FINANCIAL PROJECT ID		
4-29-25	1 SHEET VOIDED.				SR 407	BREVARD	190778-5-52-53		81